O Bless the Lord, My Soul

St. Thomas

Isaac Watts 1674-1748

Aaron Williams 1731-1776
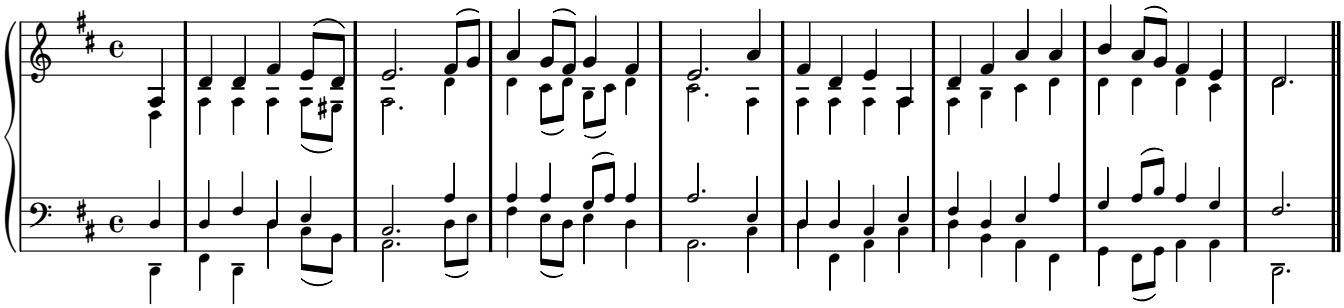
6.6.8.6